



Fence Permit Application

<i>Property Information</i>
Address:
Parcel Number*:
Plat Map*:
Property Owner(s):
Phone #:
E-mail Address:

*Information can be found on Linn County Assessor website: <https://linn.iowaassessors.com/>

- Is this a new fence or repair/modification to an existing fence? New Existing
- Will this fence be placed directly on, or within 3 feet of, any surveyed lot line? Yes No
 *If Yes, need to obtain Fence Permit Agreement for each portion of fence meeting said designation
- Will this fence be in a floodplain or any type of easement? Yes No
- Property Zoning (ex: residential, multi-family, business, industrial, agriculture): _____
- Fence Material (ex: wood, composite, vinyl, wrought iron, chain link): _____
- Height of fence (feet): _____
 *Please refer to the City of Alburnett Code of Ordinances – Zoning Ordinance

<i>Contractor</i>
Contractor name (or self, if applicable):
Contractor Phone #:
Contractor Address:

I hereby declare that the above information is true and correct:

Fence Permit Applicant – Legal Owner:

Signature: _____ Date: _____
 Printed Name: _____
 Address (if different from above): _____

Reviewed by (City Official/Staff initials, date): _____

PROJECT ADDRESS: _____

1. Show side streets, if any, on proper side.
2. Show plan detail of fence thus x—x—x—x—x—x—x
3. Describe fence, show dimensions, where it starts, runs, and stops.
4. Show location of accessory buildings from house and the lot lines.
5. Show location of all easements.

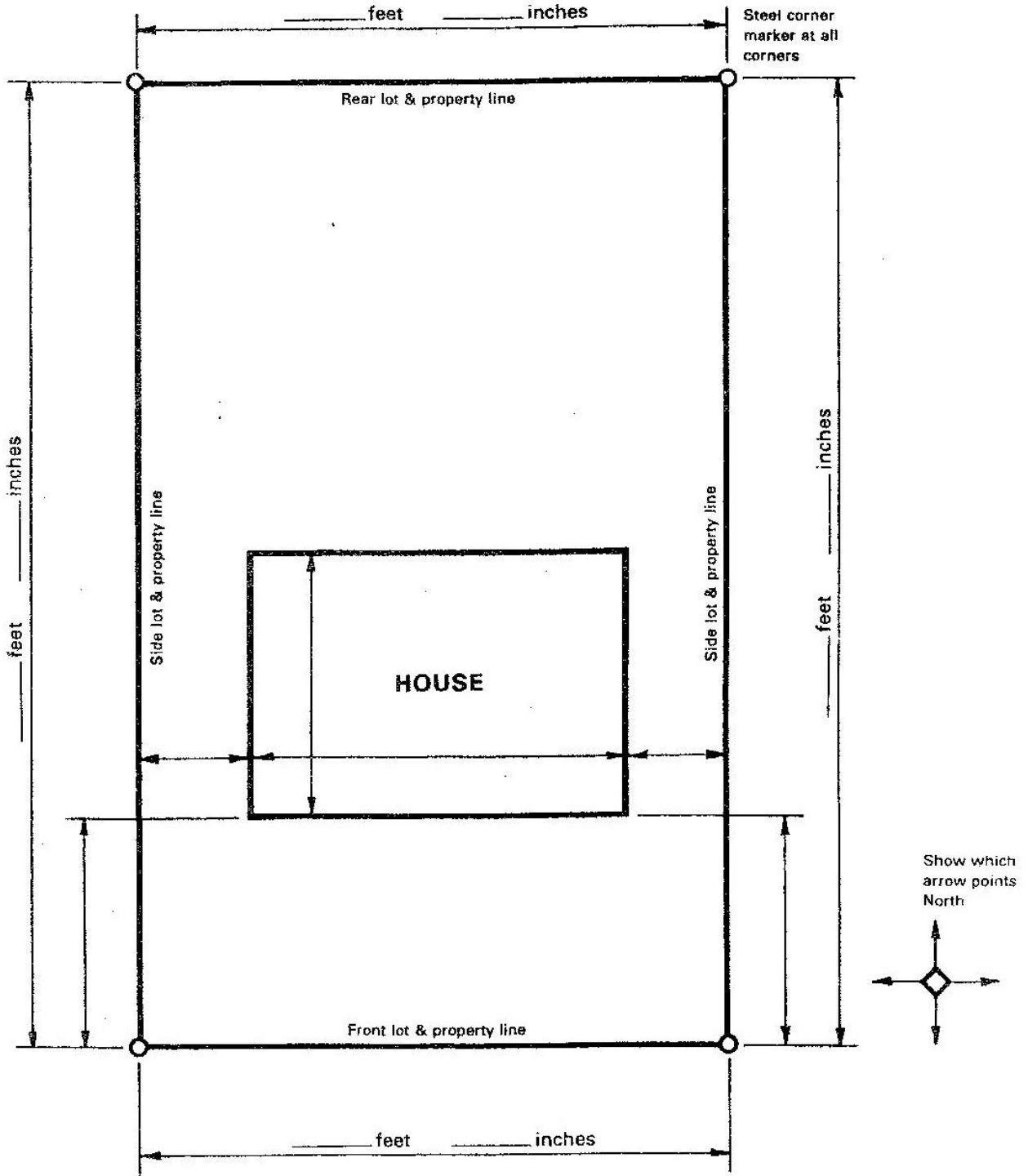

Owner _____ Date _____